

TECHNISCHER KATALOG - LISTE DER STANDARDPRODUKTE

ACHTUNG !

Die folgende Liste enthält nicht alle Wälzlager, die von SNR für industrielle Anwendungen hergestellt werden.

Für Informationen zum kompletten SNR-Lieferprogramm kontaktieren Sie bitte Ihren SNR-Ansprechpartner: SIPS - Dieter Döcker GmbH www.sips.de

SNR übernimmt keine Haftung für trotz aller Sorgfalt bei der Erstellung des technischen Kataloges auftretende Fehler oder Auslassungen.

Wir behalten uns vollständige oder teilweise Änderungen an Produkten und Daten im vorliegenden Dokument im Rahmen unserer kontinuierlichen Forschungs- und Entwicklungsarbeit ohne vorherige Mitteilung vor.



SIPS – Dieter Döcker GmbH
Helmholtzstr. 46-48
41747 Viersen

Tel: 02162 9308-0
Fax: 02162 15656

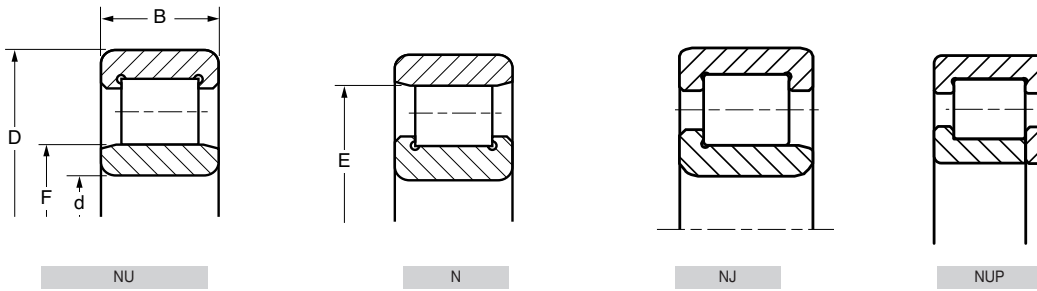

info@sips.de
www.sips.de

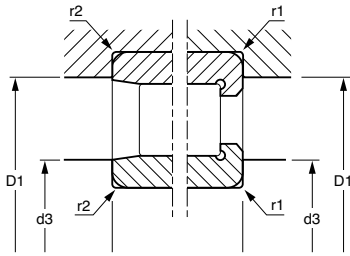

d	D	B	F	E	C		C ₀		L ₁₀	L ₅₀
					10 ³ N	10 ³ N	10 ³ N	10 ³ N		
15	NU202 E G15	35	11	19,3	30,3	13,20	10,80	17 000	21 000	
17	NU203 E G15	40	12	22,1	35,1	18,00	15,10	15 000	18 000	
20	NU204 E G15	47	14	26,5	41,5	28,50	25,50	12 000	15 000	
	NU2204 E G15	47	18	26,5	41,5	34,00	31,50	13 000	16 000	
	NU304 E G15	52	15	27,5	45,5	31,50	27,00	11 000	13 000	
25	NU205 E G15	52	15	31,5	46,5	30,00	28,50	11 000	13 000	
	NU2205 E G15	52	18	31,5	46,5	36,50	35,50	11 000	14 000	
	NU305 E G15	62	17	34,0	54,0	41,50	37,50	9 500	11 000	
	NU2305 E G15	62	24	34,0	54,0	58,00	56,00	9 000	11 000	
30	NU206 E G15	62	16	37,5	55,5	39,00	37,50	9 400	11 000	
	NU2206 E G15	62	20	37,5	55,5	50,00	50,00	9 500	11 000	
	NU306 E G15	72	19	40,5	62,5	53,00	50,00	8 100	9 700	
	NU2306 E G15	72	27	40,5	62,5	77,00	78,00	7 700	9 700	
35	NU207 E G15	72	17	44,0	64,0	50,00	50,00	8 100	9 800	
	NU207 E M	72	17	44,0	64,0	50,00	50,00	8 100	9 800	
	NU2207 E G15	72	23	44,0	64,0	62,00	65,00	8 100	9 800	
	NU307 E G15	80	21	46,2	70,2	68,00	65,00	7 200	8 500	
	NU2307 E G15	80	31	46,2	70,2	96,00	101,00	6 800	8 500	
	NU407	100	25	53,0	83,0	79,00	71,00	6 300	7 600	
40	NU208 E G15	80	18	49,5	71,5	56,00	55,00	7 200	8 700	
	NU208 E M	80	18	49,5	71,5	56,00	55,00	7 200	8 700	
	NU2208 E G15	80	23	49,5	71,5	74,00	78,00	7 200	8 700	
	NU308 E G15	90	23	52,0	80,0	84,00	80,00	6 300	7 500	
	NU2308 E G15	90	33	52,0	80,0	116,00	121,00	6 000	7 500	
	NU408	110	27	58,0	92,0	99,00	90,00	5 700	6 900	
45	NU209 E G15	85	19	54,5	76,5	63,00	66,00	6 700	8 000	
	NU209 E M	85	19	54,5	76,5	71,00	77,00	6 700	8 000	
	NU2209 E G15	85	23	54,5	76,5	78,00	85,00	6 700	8 000	
	NU309	100	25	58,5	86,5	73,00	68,00	5 800	6 900	
	NU309 E G15	100	25	58,5	86,5	99,00	101,00	5 700	6 800	
	NU2309 E G15	100	36	58,5	88,5	143,00	156,00	5 400	6 800	
	NU409	120	29	64,5	100,5	111,00	103,00	5 200	6 300	
50	NU210 E G15	90	20	59,5	81,5	68,00	72,00	6 200	7 500	
	NU210 E M	90	20	59,5	81,5	66,00	72,00	6 200	7 500	
	NU2210 E G15	90	23	59,5	81,5	80,00	89,00	6 200	7 500	
	NU310	110	27	65,0	95,0	89,00	86,00	5 200	6 200	
	NU310 E G15	110	27	65,0	97,0	112,00	116,00	5 100	6 100	
	NU310 E M	110	27	65,0	97,0	112,00	116,00	5 100	6 100	
	NU2310 E G15	110	40	65,0	97,0	169,00	189,00	4 900	6 100	
	NU410	130	31	70,8	110,8	132,00	128,00	4 700	5 700	

- Cylindrical roller bearings
- Roulements à rouleaux cylindriques
- Zylinderrollenlager
- Rodamientos de rodillos cilíndricos
- Cuscinetti a rulli cilindrici



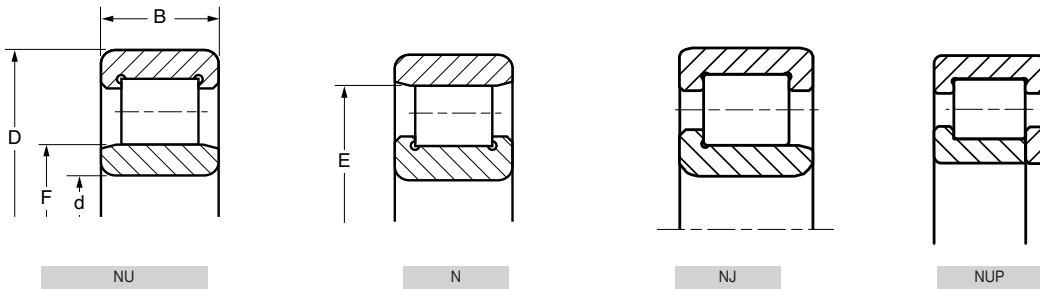

	d3 max	D1 min	r1 max	r2 max	
	mm	mm	mm	mm	kg
NU202 E G15	18,0	30,8	0,6	0,3	0,050
NU203 E G15	20,7	34,1	0,6	0,3	0,070
NU204 E G15	24,2	41,4	1,0	0,6	0,114
NU2204 E G15	24,2	41,4	1,0	0,6	0,150
NU304 E G15	24,2	45,0	1,1	0,6	0,153
NU205 E G15	29,2	46,4	1,0	0,6	0,137
NU2205 E G15	29,2	46,4	1,0	0,6	0,160
NU305 E G15	32,0	55,0	1,1	1,1	0,245
NU2305 E G15	32,0	55,0	1,1	1,1	0,349
NU206 E G15	34,2	56,4	1,0	0,6	0,213
NU2206 E G15	34,2	56,4	1,0	0,6	0,300
NU306 E G15	37,0	65,0	1,1	1,1	0,368
NU2306 E G15	37,0	65,0	1,0	1,0	0,530
NU207 E G15	39,2	65,0	1,1	0,6	0,303
NU207 E M	39,2	65,0	1,1	0,6	0,345
NU2207 E G15	39,2	65,0	1,1	0,6	0,406
NU307 E G15	42,0	71,0	1,5	1,0	0,485
NU2307 E G15	42,0	71,0	1,5	1,1	0,723
NU407	46,0	89,0	1,5	1,5	1,030
NU208 E G15	47,0	73,0	1,1	1,1	0,379
NU208 E M	47,0	73,0	1,1	1,1	0,425
NU2208 E G15	46,0	73,0	1,1	1,1	0,492
NU308 E G15	49,0	81,0	1,5	1,5	0,660
NU2308 E G15	49,0	81,0	1,5	1,5	0,950
NU408	53,0	97,0	2,0	2,0	1,310
NU209 E G15	52,0	78,0	1,1	1,1	0,445
NU209 E M	52,0	78,0	1,1	1,1	0,500
NU2209 E G15	52,0	78,0	1,0	1,0	0,530
NU309	54,0	91,0	1,5	1,5	0,861
NU309 E G15	54,0	91,0	1,5	1,5	0,893
NU2309 E G15	54,0	91,0	1,5	1,5	1,290
NU409	58,0	107,0	2,0	2,0	1,660
NU210 E G15	57,0	83,0	1,0	1,0	0,490
NU210 E M	57,0	83,0	1,1	1,1	0,550
NU2210 E G15	57,0	83,0	1,0	1,0	0,575
NU310	61,0	99,0	2,0	2,0	1,134
NU310 E G15	61,0	99,0	2,0	2,0	1,160
NU310 E M	61,0	99,0	2,0	2,0	1,310
NU2310 E G15	61,0	99,0	2,0	2,0	1,740
NU410	64,0	116,0	2,1	2,1	2,010

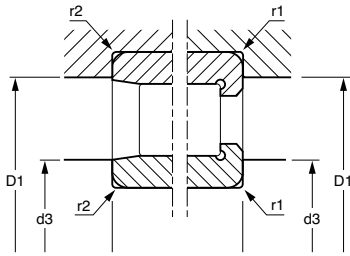

d	D	B	F	E	C		C ₀	
					10 ³ N	10 ³ N	10 ³ N	10 ³ N
55	100	21	66,0	90,0	86,00	99,00	5 600	6 700
55	100	21	66,0	90,0	86,00	99,00	5 600	6 700
55	100	25	66,0	90,0	104,00	122,00	5 600	6 700
55	120	29	70,5	104,5	104,00	99,00	4 800	5 700
55	120	29	70,5	106,5	138,00	144,00	4 700	5 600
55	120	29	70,5	106,5	142,00	144,00	4 700	5 600
55	120	43	70,5	106,5	200,00	230,00	4 500	5 600
60	110	22	72,0	100,0	96,00	106,00	5 100	6 100
60	110	22	72,0	100,0	99,00	106,00	5 100	6 100
60	110	28	72,0	100,0	130,00	155,00	5 100	6 100
60	130	31	77,0	115,0	157,00	162,00	4 300	5 200
60	130	31	77,0	115,0	157,00	162,00	4 300	5 200
60	130	46	77,0	115,0	228,00	260,00	4 300	5 200
60	150	35	83,0	127,0	181,00	187,00	4 000	4 900
65	120	23	78,5	108,5	110,00	122,00	4 700	5 600
65	120	23	78,5	108,5	110,00	122,00	4 700	5 600
65	120	31	78,5	108,5	151,00	184,00	4 700	5 600
65	140	33	82,5	124,5	188,00	195,00	4 000	4 800
65	140	33	82,5	124,5	188,00	195,00	4 000	4 800
65	140	48	82,5	124,5	255,00	290,00	3 800	4 800
70	125	24	83,5	113,5	121,00	141,00	4 500	5 400
70	125	24	83,5	113,5	121,00	141,00	4 400	5 300
70	125	31	83,5	113,5	162,00	198,00	4 400	5 300
70	150	35	89,0	133,0	210,00	220,00	3 700	4 500
70	150	35	89,0	133,0	207,00	226,00	3 700	4 500
70	150	51	89,0	133,0	285,00	325,00	3 600	4 500
75	130	25	88,5	118,5	135,00	161,00	4 200	5 100
75	130	25	88,5	118,5	133,00	161,00	4 200	5 100
75	130	31	88,5	118,5	169,00	211,00	4 200	5 100
75	160	37	95,0	143,0	250,00	265,00	3 500	4 200
75	160	37	95,0	143,0	250,00	265,00	3 500	4 200
75	160	55	95,0	143,0	340,00	400,00	3 300	4 200
80	140	26	95,3	127,3	146,00	171,00	3 900	4 700
80	140	26	95,3	127,3	142,00	171,00	3 900	4 700
80	140	33	95,3	127,3	189,00	247,00	3 900	4 700
80	170	39	101,0	151,0	270,00	290,00	3 300	3 900
80	170	39	101,0	151,0	270,00	290,00	3 300	3 900
80	170	58	101,0	151,0	370,00	440,00	3 100	3 900
85	150	28	100,5	136,5	173,00	201,00	3 700	4 400
85	150	28	100,5	136,5	173,00	201,00	3 700	4 400
85	150	36	100,5	136,5	219,00	280,00	3 700	4 400
85	180	41	108,0	160,0	280,00	315,00	3 100	3 700
85	180	41	108,0	160,0	300,00	340,00	3 100	3 700

- Cylindrical roller bearings
- Roulements à rouleaux cylindriques
- Zylinderrollenlager
- Rodamientos de rodillos cilíndricos
- Cuscinetti a rulli cilindrici



			d3 max	D1 min	r1 max	r2 max	
			mm	mm	mm	mm	kg
NU211	E G15	62,0	91,0	1,5	1,1	0,665	
NU211	E M	62,0	91,0	1,5	1,1	0,740	
NU2211	E G15	62,0	91,0	1,5	1,0	0,780	
NU311		66,0	109,0	2,0	2,0	1,414	
NU311	E G15	66,0	109,0	2,0	2,0	1,480	
NU311	E M	66,0	109,0	2,0	2,0	1,414	
NU2311	E G15	66,0	109,0	2,0	2,0	2,220	
NU212	E G15	69,0	101,0	1,5	1,5	0,824	
NU212	E M	69,0	101,0	1,5	1,5	0,825	
NU2212	E G15	69,0	101,0	1,5	1,5	1,080	
NU312	E G15	72,0	118,0	2,0	2,0	1,850	
NU312	E M	72,0	118,0	2,0	2,0	2,060	
NU2312	E G15	72,0	118,0	2,0	2,0	2,780	
NU412		74,0	136,0	2,1	2,1	3,000	
NU213	E G15	74,0	111,0	1,5	1,5	1,040	
NU213	E M	74,0	111,0	1,5	1,5	1,180	
NU2213	E G15	74,0	111,0	1,5	1,5	1,430	
NU313	E G15	77,0	128,0	2,0	2,0	2,240	
NU313	E M	77,0	128,0	2,0	2,0	2,500	
NU2313	E M	77,0	128,0	2,0	2,0	4,500	
NU214	E G15	79,0	116,0	1,5	1,5	1,170	
NU214	E M	79,0	116,0	1,5	1,5	1,290	
NU2214	E G15	79,0	116,0	1,5	1,5	1,520	
NU314	E G15	82,0	138,0	2,0	2,0	2,800	
NU314	E M	82,0	138,0	2,1	2,1	3,160	
NU2314	E M	82,0	138,0	2,0	2,0	5,500	
NU215	E G15	84,0	121,0	1,5	1,5	1,280	
NU215	E M	84,0	121,0	1,5	1,5	1,410	
NU2215	E G15	84,0	121,0	1,5	1,5	1,610	
NU315	E G15	87,0	148,0	2,0	2,0	3,300	
NU315	E M	87,0	148,0	2,0	2,0	4,500	
NU2315	E M	87,0	148,0	2,0	2,0	6,000	
NU216	E G15	91,0	129,0	2,0	2,0	1,540	
NU216	E M	91,0	129,0	2,0	2,0	1,710	
NU2216	E G15	91,0	129,0	2,0	2,0	2,020	
NU316	E G15	92,0	158,0	2,0	2,0	3,960	
NU316	E M	92,0	158,0	2,0	2,0	5,000	
NU2316	E M	92,0	158,0	2,0	2,0	6,500	
NU217	E G15	96,0	139,0	2,0	2,0	1,890	
NU217	E M	96,0	139,0	2,0	2,0	2,060	
NU2217	E G15	96,0	139,0	2,0	2,0	2,500	
NU317	E G15	99,0	166,0	2,5	2,5	4,680	
NU317	E M	99,0	166,0	2,5	2,5	5,200	

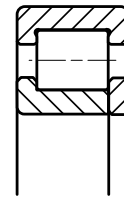
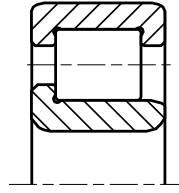
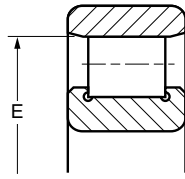
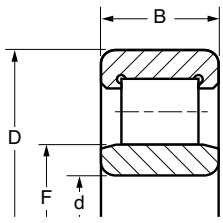

NU

N



NJ

NUP

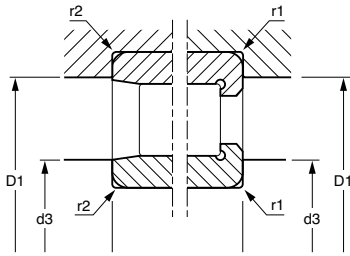

d			D	B	F	E				
							C	C ₀		
mm			mm	mm	mm	mm	10 ³ N	10 ³ N		
90	NU218	E G15	160	30	107,0	145,0	191,00	224,00	3 400	4 200
	NU218	E M	160	30	107,0	145,0	191,00	224,00	3 400	4 200
	NU2218	E G15	160	40	107,0	145,0	246,00	320,00	3 400	4 200
	NU318	E G15	190	43	113,5	169,5	330,00	360,00	2 900	3 500
	NU318	E M	190	43	113,5	169,5	330,00	360,00	2 900	3 500
95	NU219	E G15	170	32	112,5	154,5	238,00	285,00	3 200	3 900
	NU219	E M	170	32	112,5	154,5	238,00	285,00	3 200	3 900
	NU2219	E G15	170	43	112,5	154,5	290,00	375,00	3 200	3 900
	NU319	E G15	200	45	121,5	177,5	340,00	390,00	2 800	3 300
	NU319	E M	200	45	121,5	177,5	345,00	390,00	2 800	3 300
	NU2319	E M	200	67	121,5	177,5	465,00	590,00	2 600	3 300
100	NU220	E G15	180	34	119,0	163,0	260,00	310,00	3 100	3 700
	NU220	E M	180	34	119,0	163,0	260,00	310,00	3 100	3 700
	NU2220	E G15	180	46	119,0	163,0	335,00	450,00	3 100	3 700
	NU320	E G15	215	47	127,5	191,5	390,00	440,00	2 600	3 100
	NU320	E M	215	47	127,5	191,5	390,00	440,00	2 600	3 100
105	NU221	E G15	190	36	125,5	171,5	265,00	325,00	2 900	3 500
	NU221	E M	190	36	125,5	171,5	265,00	325,00	2 900	3 500
	NU321	E M	225	49	133,0	201,0	435,00	495,00	2 500	2 900
110	NU222	E G15	200	38	132,5	180,5	300,00	360,00	2 800	3 400
	NU222	E M	200	38	132,5	180,5	300,00	360,00	2 800	3 400
	NU322	E G15	240	50	143,0	211,0	440,00	510,00	2 400	2 800
	NU322	E M	240	50	143,0	112,8	465,00	550,00	2 400	2 800
	NU2322	E M	240	80	143,0	211,0	680,00	900,00	2 200	2 800
120	NU224	E G15	215	40	143,5	195,5	350,00	435,00	2 600	3 100
	NU224	E M	215	40	143,5	195,5	345,00	435,00	2 500	3 100
	NU324	E G15	260	55	154,0	230,0	550,00	620,00	2 100	2 600
	NU324	E M	260	55	154,0	230,0	550,00	620,00	2 100	2 600
	NU2324	E M	260	86	154,0	230,0	800,00	1040,00	2 000	2 600
130	NU226	E G15	230	40	153,5	209,5	375,00	460,00	2 400	2 900
	NU226	E M	230	40	153,5	209,5	365,00	460,00	2 400	2 900
	NU326	E G15	280	58	167,0	247,0	610,00	690,00	2 000	2 400
	NU326	E M	280	58	167,0	247,0	645,00	745,00	2 000	2 400
	NU2326	E M	280	93	167,0	247,0	930,00	1240,00	1 900	2 400
140	NU228	E M	250	42	169,0	225,0	400,00	510,00	2 200	2 700
	NU328	E G15	300	62	180,0	264,0	680,00	800,00	1 900	2 200
	NU328	E M	300	62	180,0	264,0	680,00	800,00	1 900	2 200
	NU2328	E M	300	102	180,0	264,0	1040,00	1420,00	1 800	2 200
150	NU230	E M	270	45	182,0	242,0	465,00	600,00	2 000	2 500
	NU330	E M	320	65	193,0	283,0	760,00	890,00	1 800	2 100

- Cylindrical roller bearings
- Roulements à rouleaux cylindriques
- Zylinderrollenlager
- Rodamientos de rodillos cilíndricos
- Cuscinetti a rulli cilindrici

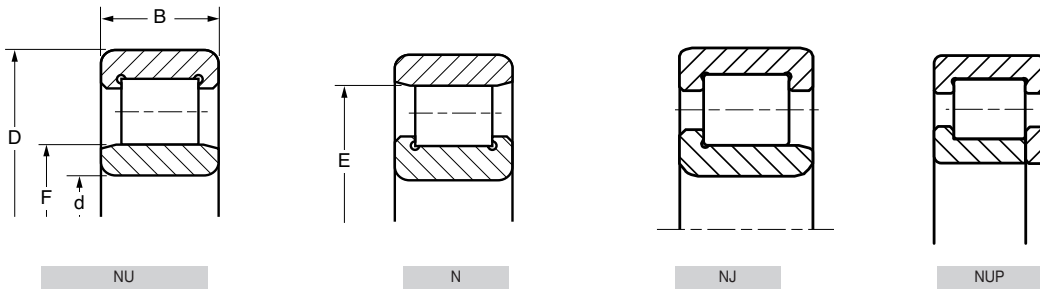

			d3 max	D1 min	r1 max	r2 max	
			mm	mm	mm	mm	kg
NU218	E G15	101,0	149,0	2,0	2,0	2,360	
NU218	E M	101,0	149,0	2,0	2,0	2,480	
NU2218	E G15	101,0	149,0	2,0	2,0	3,170	
NU318	E G15	104,0	176,0	2,5	2,5	5,420	
NU318	E M	104,0	176,0	2,5	2,5	6,210	
NU219	E G15	107,0	158,0	2,0	2,0	2,830	
NU219	E M	107,0	158,0	2,1	2,1	2,900	
NU2219	E G15	107,0	158,0	2,1	2,1	3,900	
NU319	E G15	109,0	186,0	3,0	3,0	6,320	
NU319	E M	109,0	186,0	2,5	2,5	7,200	
NU2319	E M	109,0	186,0	3,0	3,0	10,190	
NU220	E G15	112,0	168,0	2,0	2,0	3,440	
NU220	E M	112,0	168,0	2,0	2,0	3,740	
NU2220	E G15	112,0	168,0	2,0	2,0	4,800	
NU320	E G15	124,0	202,0	2,5	2,5	7,660	
NU320	E M	124,0	202,0	2,5	2,5	8,800	
NU221	E G15	121,0	169,0	2,1	2,1	4,100	
NU221	E M	121,0	169,0	2,1	2,1	4,620	
NU321	E M	125,0	199,0	3,0	3,0	9,950	
NU222	E G15	122,0	188,0	2,0	2,0	4,850	
NU222	E M	122,0	188,0	2,0	2,0	4,850	
NU322	E G15	139,0	227,0	3,0	3,0	10,600	
NU322	E M	139,0	227,0	3,0	3,0	11,600	
NU2322	E M	124,0	226,0	3,0	3,0	18,300	
NU224	E G15	132,0	203,0	2,0	2,0	5,740	
NU224	E M	132,0	203,0	2,1	2,1	6,550	
NU324	E G15	134,0	246,0	2,5	2,5	13,300	
NU324	E M	134,0	246,0	2,5	2,5	14,400	
NU2324	E M	134,0	246,0	3,0	3,0	23,200	
NU226	E G15	144,0	216,0	2,5	2,5	6,500	
NU226	E M	144,0	216,0	3,0	3,0	7,350	
NU326	E G15	147,0	263,0	3,0	3,0	16,400	
NU326	E M	147,0	263,0	3,0	3,0	18,600	
NU2326	E M	147,0	263,0	4,0	4,0	28,800	
NU228	E M	157,0	233,0	3,0	3,0	9,340	
NU328	E G15	176,0	284,0	4,0	4,0	22,500	
NU328	E M	176,0	284,0	4,0	4,0	22,450	
NU2328	E M	165,0	270,0	4,0	4,0	36,000	
NU230	E M	170,3	246,6	3,0	3,0	12,000	
NU330	E M	189,0	304,0	5,0	5,0	27,300	



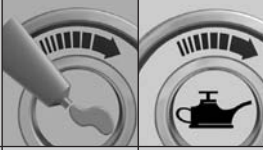

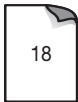
d mm		D mm	B mm	F mm	E mm					
						C 10 ³ N	C ₀ 10 ³ N			
160	NU232 E M	290	48	195,0	259,0	530,0	690,0	1 900	2 300	
170	NU234 E M	310	52	207,0	279,0	610,0	820,0	1 800	2 100	
180	NU236 E M	320	52	217,0	289,0	630,0	870,0	1 700	2 000	
190	NU238 E M	340	55	230,0	306,0	720,0	970,0	1 600	1 900	

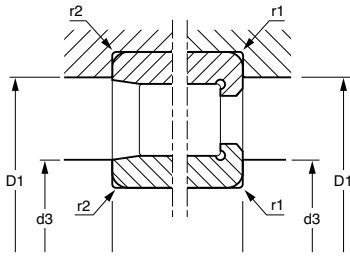

- *Cylindrical roller bearings*
- *Roulements à rouleaux cylindriques*
 - *Zylinderrollenlager*
- *Rodamientos de rodillos cilíndricos*
 - *Cuscinetti a rulli cilindrici*



	d3 max	D1 min	r1 max	r2 max	
	mm	mm	mm	mm	kg
NU232 E M	206,5	264,6	3,0	3,0	14,600
NU234 E M	201,0	276,0	4,0	4,0	18,130
NU236 E M	210,0	286,0	4,0	4,0	18,910
NU238 E M	226,0	324,0	5,0	5,0	22,700